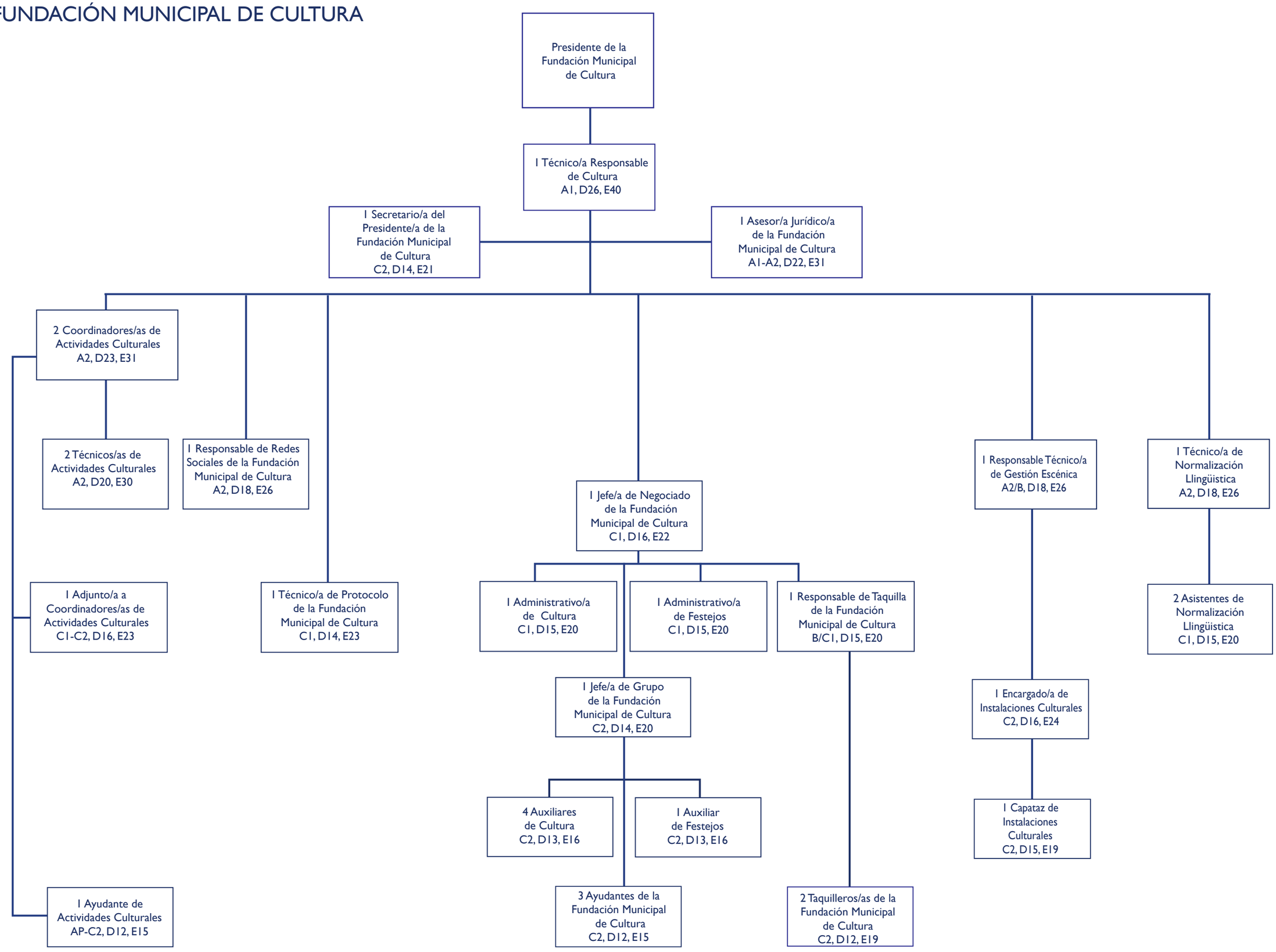# FUNDACIÓN MUNICIPAL DE CULTURA